

# Patient report

Bio-Rad                      DATE: 01/30/2019  
D-10                         TIME: 11:45 AM  
S/N: #DJ4I016123        Software version: 4.20-2  
Sample ID:                 10427741  
Injection date             01/30/2019 10:26 AM  
Injection #: 15             Method: HbA1c  
Rack #: ---                 Rack position: 9

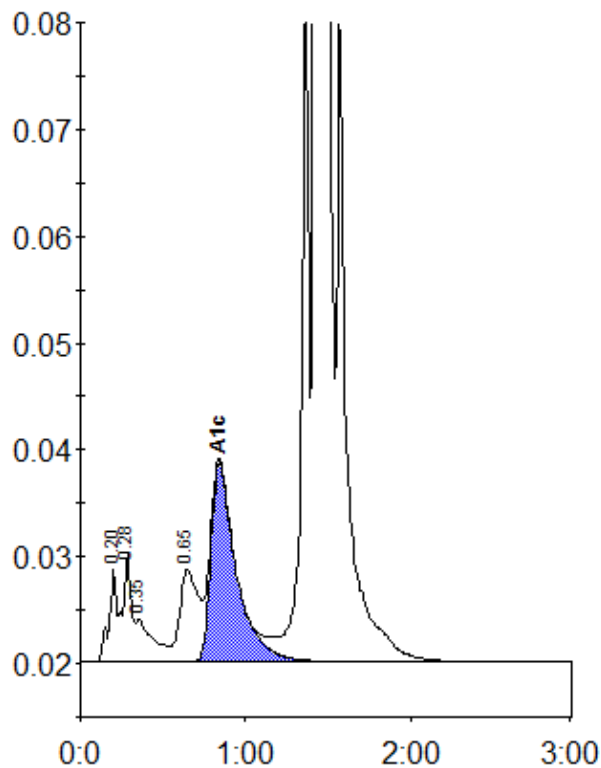

Peak table - ID: 10427741

Peak	R.time	Height	Area	Area %
A1a	0.20	8688	27655	0.7
A1b	0.28	10123	37288	1.0
Unknown	0.35	4020	28908	0.8
LA1c/CHb-1	0.65	8614	66831	1.8
A1c	0.84	18569	198390	7.1
P3	1.36	63371	199995	5.4
A0	1.43	963596	3147169	84.9
Total Area:			3706236	

Concentration:	%
A1c	7.1